FINANCIAL STATEMENT FOR APPOMATTOX COUNTY

Showing Resources for the Year beginning September 1st, 1923, and Ending September 1st, 1924

Receipts

Balance due by Treasurer, September 1, 1923	$ 7,547.35
From 1923 levies on real estate, personal property, railroad, telegraph, telephone, express and light company's property	13,942.63
From merchants and bank capital	1,096.48
From county capitation tax at 50c	1,314.00
From returned capitation tax from Auditor	1,305.00
From Dog Tax Fund	440.75
From B. L. Ferguson, office lights	12.75
From J. R. Watson, coal used	5.00
From H. G. Johnson, refund on one for County truck	2.00
From Department of Game and Inland Fisheries, on bounties	270.81
From C. W. Smith, unused part of appr. to pay expenses of Soldiers to Re-union	38.00
From Bank of Appomattox, interest on County funds on deposit	244.00
From joint maintenance fund, refund of amounts paid for road work	415.56
From penalty added to $6,331.20	316.56
	$27,464.39
Less delinquents and penalty on same	828.33
Net receipts	$26,636.06

Disbursements

Poor House

G. W. Watson, board and care of inmates	$ 320.00
Matt Watson, sewing for inmates	17.00
Henry Goode, board and care of inmates	156.00
T. A. Smith & Co., mattress and chairs	12.00
J. W. Cawthon, supplies	4.22
	$ 409.22

Aid to Paupers Outside of Poor House

Sallie Rogers	$ 26.00
Mrs. Nannie Warriner	12.50
Anne Johns	30.00
Marshy Hancock	24.00
Maria Scruggs	18.00
Alice Ferguson	40.00
Ella Elliott	24.00
John Dennis, for daughter	120.00
Robert Fleshman	30.00
Ed Forbes	30.00
Sarah Giles	140.00
Maria Woolridge	48.00
Mike Saunders	90.00
Lizzie North	95.00
Miss Fannie Hendrix	112.50
Blue Ridge Sanitorium, expenses of Jas. Gunter, tubercular	39.50
Lina Clarke	25.00
Brown & Smith, clothing for Lizzie North	11.11
William Lanier	22.50
Adelina Hannah	12.00
S. G. Gordon	16.00
George Davidson	8.50
W. M. Hancock, conveying Miss Hendrix to Colony	7.00
James Bolden	2.50
L. B. Smith, supplies for Miss Hendrix	4.10
	$ 929.31

Lunacy

Dr. H. S. Hart, Comr., Sallie Copeland case	$ 5.00
Dr. F. H. Lskin, Comr., Sallie Copeland case	5.00
L. M. Southall, J. P., Sallie Copeland case	2.00
H. W. McKinney, arrest and sum. comrs	11.00
Dr. A. G. Thurman, Comr., four cases	20.00
Dr. W. L. Ould, Comr., two cases and mileage	10.50
T. W. Moses, J. P., trying, warrants	2.00
Dr. D. N. Twyman, Comr. and mileage, three cases	15.50
W. T. Steele, J. P., trying, warrants	4.00
W. L. Brown, J. P., trying, warrants	2.80
Dr. D. A. Christian, Comr. and mileage	6.00
H. S. Garrett, witness and mileage	2.00
R. B. Megginson, J. P., trying, warrants	2.00
	$ 87.00

Clerk's Office

Appomattox Light and Power Co., lights for Office, Jail and Court House	$ 39.12
Telephone Company of Appomattox, phone rent for Office and Court House phones	57.15
Virginia Stationery Company, office supplies	26.94
J. P. Bell Company, legal forms and law and chancery docket books	152.00
J. R. Sears & Co., kindling wood	2.00
Appomattox Hardware Co., stove pipe and grate	2.72
Nathan Goin, janitor	22.75
Everett Waddy Co., deed books and legal forms	99.43
C. W. Smith, amount paid for repairing typewriter	4.10
Remington Typewriter Co., ribbon coupons	7.00
	$ 435.27

Court House and Jail

J. R. Watson, janitor	$ 7.00
D. L. Martin, janitor	12.00
Odell-Lawson Hardware Co., ash pan, etc., for stove	1.75
D. L. Martin, work on yard	15.00
R. Frank Noel, repairs for furnace	30.55
W. H. Byrne, fertilizer for yard	16.13
R. L. Burke, Treasurer, stationery and coal	5.35
G. A. Scheffler, labor and team on yard	8.25
L. E. Smith, sundry supplies	2.33
J. O. O'Brien, shoes and clothes for prisoners	5.70
H. C. Babcock, supplies	.75
M. P. Porter, repairing walls of Jail	14.00
Appomattox Construction Co., flooring for Jail	18.91
M. L. Barman, wiring Jail	39.05
T. A. Smith & Co., supplies	4.80
C. A. Agee, repairing gutter	5.00
W. E. Reynolds, pair blankets	5.00
	$ 194.50

Scalps

C. W. Smith, Clerk, to pay bounty on one-half refunded by Game Department	$ 795.00

Dogs

D. A. Conner, killing and burying dogs	$ 25.00
O. B. Watson, license receipt cards	6.75
	$ 31.75

Stock and Fowls Killed by Dogs

J. J. Harvey, 26 turkeys	$ 59.50
R. G. Jeffries, 6 chickens	6.00
T. H. Burge, 1 turkey	4.00
A. B. Thornhill, 1 goat	5.00
E. R. Abbitt, 1 sheep	5.00
	$ 79.50

Officers' Salaries

R. R. Abbitt, Comr. of Revenue	$ 1,261.92
J. W. Flood, Commonwealth Attorney	600.00
C. W. Smith, County Clerk	1,000.00
C. W. Smith, Clerk, Board of Supervisors	60.00
C. W. Smith, Clerk, Rd. Bd. Orders	50.00
H. McKinney, Sheriff	600.00
C. W. McKinney, Prohibition Officer	100.00
H. W. McKinney, Jailor	28.00
N. H. Featherston, Supt. of School	810.00
W. H. Ligon, Supervisor	42.00
S. E. Anderson, Supervisor	108.00
L. E. Smith, Supervisor	52.70
D. N. Twyman, Supervisor	48.80
R. M. Drinkard, Supervisor	52.00
R. T. Phelps, Overseer of Poor	20.00
S. G. Harvey, Overseer of Poor	20.00
D. P. Ferguson, Overseer of Poor	20.00
D. M. Ferguson, Overseer of Poor	10.00
	$ 4,884.62

Miscellaneous

R. P. Burke, commission, handling maintenance fund	$ 6.50
Tooley Children, burying Tedder Beverly	4.00
H. W. McKinney, reward, capturing still and sum. petit juries	99.07
R. L. Burke, Treasurer, stationery and coal	35.00
Appomattox Fair Association, appropriated for premiums	400.00
M. P. Porter, road signs for school zone	19.26
G. T. Farrar, J. P., capturing still	16.66
State Treasurer, appropriated for forest fire protection	165.39
Times-Virginian, printing financial statement	56.40
Treasurer of Virginia, half cost audit, Treasurer's account	83.13
Robert Irby, stamped envelopes to mail County warrants	27.97
R. L. & J. A. Burke, Exor., amount paid by R. F. Burke, Treasurer, for tax tickets	64.49
J. R. Hamilton, Jury Comr.	5.00
G. O. Thornhill, Jury Comr.	5.00
S. A. Ferguson, cleaning up Old Court House Grounds	5.00
A. J. Martin, use of bloodhound to capture Carl Fitch	10.00
Secretary of Commonwealth, code for D. N. Twyman	6.15
O. B. Watson, cap tax certificates	12.50
R. L. Burke, 1924 tax tickets, ledger, etc.	137.80
R. L. & J. A. Burke, Exors., for court orders to cover refunded taxes not included in audit	71.48
C. W. Smith, cer. to Secretary of Commonwealth, list of officers	1.00
C. W. Smith, Clerk, to pay old soldiers' expenses to reunion	100.00
W. H. Byrne, County Farm Agent	1,250.00
P. W. Callaham, Col., County Farm Agent	150.00
	$ 2,733.84

Elections

J. T. Whitten, moving Stonewall Booth	$ 34.08
Judges, Clerks, Comrs. Registrars, Primary and General Election	265.46
S. H. Anderson, heater for Stonewall Booth	3.00
Times-Virginian, printing Pamplin election ballots	2.00
Judges, Clerks and Comrs., Pamplin Town election	19.20
C. W. Smith, Clerk, copy and certifying eligible list	12.67
Times-Virginian, printing eligible list	997.25
R. L. Burke, Treasurer, making up eligible list	18.24
H. W. McKinney, posting eligible list	2.50
J. W. Childers, Sgg. Reg. and transfers	3.40
C. W. Smith, making out abstracts, etc.	2.24
L. E. Smith, locks, hinges, etc., Chap Booth	2.84
Electoral Board, expenses and compensation	72.25
Brown & Morrison, printing ballots	16.50
	$ 954.63

Roads and Bridges

L. H. Harvey, swearing Commissioners	$ 3.75
W. D. Anderson, bridge lumber	51.00
A. H. Howerton, Viewer	2.20
J. T. Cheatham, Viewer	2.30
S. G. Harvey, Viewer	1.90
R. F. Jamerson, Viewer	2.40
L. T. Morris, Viewer, 2 roads	4.00
T. A. Drinkard, Viewer	2.20
J. T. Whitten, Viewer	2.20
J. P. Alvis, Viewer	2.20
E. R. Martin, Viewer	1.80
T. M. Taylor, Commissioner	2.20
H. G. Harding, Commissioner	1.50
H. H. Stratton, Commissioner	2.20
C. T. Drinkard	2.20
R. C. Wright, Viewer	2.20
W. T. Nash, Viewer	1.50
B. H. Marshall	2.00
J. R. Fore	1.50
T. F. Coleman, for right-of-way	50.00
Mrs. Eddie Anderson, for right-of-way	50.00
Edw. A. Howerton, for right-of-way	25.00

Continued next week

THE OLDEST BANK

IN

Appomattox County

Organized April 8th, 1901 With Only $10,000.00 Capital

Today Its Combined Capital and Surplus Is $74,000.00

It Has Total Deposits of More Than 9 Times Its Capital Stock

We wish to thank our many friends and patrons for their very loyal and liberal patronage during the year 1924, which in spite of the business depression, our deposits increased $70,000.00

We appreciate the co-operation of those who helped to make this splendid increase possible.

We ask and welcome your continued patronage and that of your friends, and hope by your help to enjoy a greater growth in 1925.

Come in and let us talk it over, and investigate before you invest. We will be glad to render you any service in our power, consistent with sound banking practice.

We pay 4 per cent on Savings and can give you prompt, safe and efficient service.

Give Us Your Business

The Bank Of Appomattox

Appomattox :-: :-: Virginia.

TIMES-VIRGINIAN

THURSDAY, Jan. 22, 1925

Cripple Walks

The following almost miraculous cure, effected under supervision of the State Bureau of Industrial Rehabilitation, is cited by Supervisor D. M. Blankenship as indicative of the great good being accomplished by this state agency:

"I have been in this condition for more than thirty years. For many years I have been longing for a chance to see a specialist, hoping that something could be done to mend my life. When I saw in a Bedford paper that a clinic for adult cripples would be held at Bedford I determined to come and try to get help."

So spoke Ora Mason, after being admitted to one of the rehabilitation clinics last July. Already her transformation has been beyond belief. As a result of infantile paralysis the knees of this young woman had been drawn almost to her chin. She walked on her hands, swinging her body between her arms. Although she had been in this condition for over thirty years, she still had confidence she could be improved and begged that she be placed in a hospital and operated on.

In September of last year she was brought to Sheltering Arms Hospital at Richmond. Here she joyfully submitted to several operations, one after the other, in order that her limbs might be straightened. She has undergone the pain and suffering incident to these treatments with the utmost patience. As a result she will soon leave the hospital with limbs straightened, walking upright for the first time since she was three years old.

This, said Supervisor Blankenship to-day, is but one of hundreds of cases which fall under his attention for surgical and medical assistance each year. He calls upon the people of the whole state to interest themselves in this great work.

Tears Gain Little

The tearful woman washes away many chances that the dry-eyed women seizes.—Anonymous.

New Use for Zeppelins

An Austrian scientist, by means of applying the short radio wave, made it possible to use Zeppelin airships for land reconnoitering in large desert and waste areas. If this method is adopted, he says, the short radio waves can be used in locating water deposits in the desert or waste land. It would be an indication of water underground if the short waves were reflected from the ground.

Ford

THE UNIVERSAL CAR

The TUDOR *Sedan*

admirably meets winter driving needs

Tudor Sedan $580

Fordor Sedan - - $660
Coupe - - - $520
Tourbus Car - - $580
Runabout - - - $260

On sale with Automobile time and starter on $85 extra

All prices f. o. b. Detroit

Visitors are always welcome at all Ford Plants

The wide utility of this popular body type makes it a splendid winter car for the average family.

In the Tudor Sedan you have a closed car you will not hesitate to take out in any weather. Light in weight, yet sturdy and always dependable of performance, it is safe, convenient and extremely easy for anyone to handle.

In its roomy interior you will ride snugly and comfortably. Viewing its attractive appearance, you will never regret your decision to purchase this inexpensive, yet so highly satisfactory a car.

Ford Motor Company
Detroit

SEE THE NEAREST AUTHORIZED FORD DEALER

TIMES-VIRGINIAN

THURSDAY, JAN. 22, 1925

PERSONAL MENTION

The condition of Dr. Thurman is precarious.

Robert Deanner is ill at his home near Oakville.

Postmaster Irby is out again after a few day's sickness.

Miss Naomi Hancock has returned from a two week's visit to friends in Lynchburg.

Dr. D N. Twyman is out again after being confined to his home by sickness for several days.

Miss Sarah Morton, of Farmville College, came with Miss Evelyn Brown home and spent the week-end.

For Rent—A 6-room house in town—Electric lights. Apply to
MRS. L. L. GAYLE.
Appomattox, Va.

C. W. Potts was called to Church Roads last Saturday to the funeral of his cousin, Clarence Reams, who died there on Friday.

Valley Farm, played to a small audience here Monday evening. The weather was very bad—the play was well received and deserved a large audience.

Gus Watts, one of our best known colored citizens died last Thursday night. He was a good mechanic and had been running a shop here for more than 20 years. In the last few years of his life he was engaged in preaching.

If you need flowers for any occasion I can serve you with the best quality and quickest service Beautiful designs, fresh cut flowers and potted plants at all times. MRS. R. E. CALDWELL

Announcements have been received here of the marriage in Richmond last week of Miss Harriet Fore to Mr. John Randolph Charlton. Miss Harriet was a popular teacher in our high school several years ago. They will make their future home in Boncar West Virginia.

I have bought the L. O. Casey mill three miles north of Spout Spring and am prepared to grind wheat and corn. Give me a trial.
1-15-4t J. H. BARKER

Miss Carey Scott, of Richmond spent last week-end with her sister, Miss Fannie Scott at the dormitory here. Miss Fannie went with her to Richmond, where she will remain a few days.

Harold Spencer won the pair of shoes given by the Men's Shop for the first nearest correct solution to the cross word puzzle displayed in their window last Friday and Saturday. Prof. Wilkins came second, being 15 minutes later than Spencer.

Miss Mallie Bagby, of Appomattox and James R. Sedgwick, of Texas, were married yesterday at the parsonage by Rev. D. G. Trent. They left that day for Texas, where they will make their home.

Mrs. W. B. Harvey died at her home near Evergreen yesterday, the 21st of January, about 9 o.clock, of heart trouble. The burial took place today at the family burying ground, services being conducted by Rev. D. G. Trent. She leaves a husband and six children as follows: Mrs. Hudson Harvey, Mrs. Naomi Harvey, Robert, Courtney, Collier and Walter Harvey. She was a sister of Mrs. Janette Mann, of this place.

NOTICE

All car-owners who have not received their title under the new law will meet me at Appomattox on the 24th instant and I will aid them.
J. A. BINGHAM
State Inspector.

Honor Rolls

Buck Creek School

6th Grade — George Carson, Charlie McCormick.

5th Grade—Eleanor Davidson.

4th Grade—Elliott Carson, Jessie Farrar, Carrie Page.

3rd Grade—Eleanor Carson, Katharine Davidson Elsie Doas

2nd Grade—Elizabeth Davidson, Floyd Coleman.

Beginner—Mary Davidson.

Stockholders' Meeting

The annual meeting of the stockholders of The Bank of Appomattox was held Friday evening, January 16th, 1925 at Appomattox, Va. Col. Joseph Button, President, was made chairman. A review of the year's work showed most gratifying results in growth and earnings, deposits showing an increase of 70,000.00 and a number of new depositors.

The officers and directors were highly commended for the very splendid results obtained and all present were urged by the Cashier to Co-operate and endeavor to make the year 1925 the best ever. A dividend of 10 per cent was declared.

The following directors were re-elected for the ensuing year:

Col. Jos. Button, L. E. Smith, C. W. Smith, R. L. Burke, W. L. Brown, Hon. S. L. Ferguson, Col. J. W. Flood, H. C Babcock, H. M Burge, Dr. C. F. James and J. E. Sears. The following officers were re-elected: Col Joseph Button, Pres., L. E. Smith 1st Vice-Pres., C. W. Smith 2nd Vice-Pres., J. C. Davidson, Asst. Cashier, E. M. Burke, Asst. Cashier.

Frank C. Moon

The subject of this sketch died at the Baptist Hospital, Lynchburg, last Friday in the 64th year of his age. He represented this district in the State Senate some years ago; he was a a splendid lawyer and enjoyed a large practice, especially in the courts of Appomattox and Buckingham. He was a member of the Baptist church and called Scottsville his home, where he owned a fine farm across the river in Buckingham county. His remains were taken to Scottsville for interment, where his friends attended in large numbers.

Frank Moon was a loyal friend to those near him and no task seemed too hard for him when a friend was involved. He never married, but was a father to many of his loved relatives. He had many admirable traits of character and staunch friends.

Fletcher W. Burge

This estimable Appomattox citizen passed away Monday at his home near Mt. Comfort Methodist church, where he had worshipped for more than 50 years, and had served his church in various offices during that time. He was in his 76th year, and was born and reared in this county and all who ever knew him loved and esteemed him.

Mrs. Ossie Moore, Mrs. Fannie Moore, Mrs. Edgar Harris and James Burge all of Appomattox county survive him.

Remains interred Monday at his late home services conducted by his pastor, Rev. J. B. Lavender.

J. S. Cyrus

J. S. Cyrus, aged 61, died at his home at Spout Spring last Saturday, the 17th. of heart trouble. He leaves a wife and the following children: Mrs. C. E. Woody of Norwood, Nelson county, Mrs. W. E. Martin and Miss Katy E. Cyrus of Spout Spring, Newton Cyrus, M. U. Cyrus, D. H. Cyrus and J. H. and Richard Cyrus all of Spout Spring. Mr. Cyrus was a member of Reedy Spring Baptist church where his funeral was conducted Sunday at 3 o'clock and interment made in the cemetery.

U. D. C. Entertained

The Appomattox Chapter U.D. C. was delightfully entertained at the regular meeting Thursday by Mesdames C. F. James and Alice Sears, of Lynchburg, at the home of the former. The living room was decorated with many Confederate flags. The program was to honor the memory of Robert E. Lee, whose birthday was Monday.

Mrs. Lindsay Crawley gave a reading "Furl That Banner," Mrs. Alice Sears sang "Carry Me Back to Ole Virginny," Mrs. Billy Byrne read an eulogy on Lee. This was followed by a piano selection by Miss Kate Franklin, Miss Louise Gills then read "The Sword of Lee", the guests sang in union "Tenting to-night". The hostesses afforded much amusement by a contest in drawing the head of Robert Lee in silhouette. Mrs. J A. Burke won the prize. The Life of Robert Lee was read in serial form, each member taking part. It was written on the back of photographs of Lee on Traveler. Most delicious refreshments were served, the colors of the Confederacy being carried out. The following members were present: Mrs. Alice Sears of Lynchburg and Mrs. Chas. F. James hostesses, Mrs. D. N. Twyman Pres., Mrs. L. Crawley, Treasurer, Mrs. J. A. Burke, Sec. pro. tem., Misses Kate Franklin, Emma Hancock, and Louise Gills, Mesdames Byrne, Bledsoe, Lawson, Steele, Harwood, Caldwell, Morris and Misses Mildred Trent and Julia McCain.

An Opportunity to Win $15 in Gold

Readers of THE TIMES-VIRGINIAN are offered an opportunity to win $15 in gold by telling us "Who's Who in Lynchburg". In today's paper will be found a full page of notices descriptive of leading business firms of Lynchburg.

Most of these firms are known to a majority of our readers, but contestants are permitted to ask the various advertisers for information. Ten days are allowed for getting your answers in shape and filing with this office.

Any person residing outside Lynchburg is eligible to contest for the gold. The rules at the top of the page should be read. The best set of answers received will be awarded the prize money. Two weeks from today the answers will be printed and the name of the prize winner announced.

ROCKS NEWS

Mr. and Mrs. Robert Roach returned to their home in Roanoke Saturday after a visit to their parents in this neighborhood.

Rhomy Wilson, who has been sick at the home of John Ranson, is improving.

The Co-ops had a very interesting meeting at Harmony school house on January 6th.

Eug'e Hamilton made a flying trip to Lynchburg Friday.

The boys and girls of Ever Ready club had a very enjoyable meeting at Harmony school January 14th.

Chestnut Grove

Quite a number of people have been suffering with pneumonia around here.

Mrs. Nora Morris has been very ill with pneumonia, but is better.

There was a birthday party at Mrs. Louise O'Brien's last Thursday night, celebrating Berkley's birthday.

Mr. and Mrs. Ray Repast have returned from an extended visit to friends and relatives in S. W. Va.

The school at this place has opened for the new year with the much admired teacher, Miss Rachel Dessenbacker.

Christmas holidays passed off very quietly around here.

The farmers are busy stripping and hauling tobacco notwithstanding the muddy roads.

Maurice O'Brien is spending his vacation with his relatives.

B. S. Becker was guest of D. M. Senger. Quite a number met there to hear over the radio.

Blackfire And Wildfire

Practically every tobacco grower in Virginia has suffered losses from blackfire and wildfire. Experiment conducted by the Extension Division of Virginia show that these losses can be greatly reduced or completely eliminated by seed treatment and care in preparing and handling the plant bed. The treatment can be made at home by any grower who follows the direction. The county agent has sent out two hundred cards which gives accurate directions for treating the seed. If you fail to get a card and you wish to treat your seed notify the county agent and he will mail you the directions.

London's Rainfall

When an inch of rain falls on a city the size of London, 10,000,000 tons of water have to be drained off.

CALUMET THE WORLD'S GREATEST BAKING POWDER

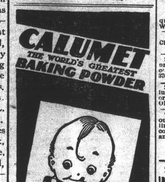

35 years of unfailing service on baking-day has made CALUMET the world's greatest baking powder.

Retains its great leavening strength in every climate to the very last spoonful. Always dependable and pure.

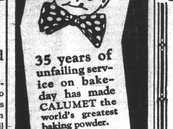

Sales 2½ times those of any other brand

BEST BY TEST

Admonition of Value

Admonition must descend, as the dew upon the tender herb, or like melting flakes of snow; the softer it falls, the longer it dwells upon and the deeper it sinks into the mind.—Seed.

10 POINT Roman type
THIS type 10 pt.is most le
12 Point AppyMLESeto F

Classified Ads.

For Sale—Good pair work mules, round and quick. Tyrone and price very reasonable Wri e x. this office 1 t

For Sale—Criminal warrants $1 a hundred civil warrants $1.50 a hundred. 1 t this office

SALESMAN for lubricating oils and greases. Exclusive opportunity. Liberal commission. ADD 1013 AND PAINT CO., 801 Burwell, Cleveland, Ohio. 1 t

SALESMAN WANTED to solicit orders for lubricating oils, greases and paints. Liberal commission. Address THE HARVEY OILCO., Cleveland, Ohio. 1 t

WANTED—Ambitious lady to represent our firm in Appomattox County. Fine line ladies silk garments, direct from factory to wearer at factory prices, fully guaranteed. We deliver. IRA L THORNTON
108 Schoonmaker Ave
Monessen, Pa.

Read the Times-Virginian for the news.

TAKE NOTICE

GET YOUR DOG TAGS NOW

$1.00 for males and spays, and $3.00 for females at treasurer's office. If paid by mail enclose postage for return of tags. After February 1st 5 per cent will be added.

The law now requires that you also enclose capitation tax certificate showing that you have paid your 1923 capitation tax before I can issue you the tag, provided you were assessible for the 1923 tax.

These blank capitation tax certificates can be had at country stores, post offices, county clerk's office, garages and the county treasurer's office. If you were not assessible for the 1923 capitation tax in state, giving reason,

R. L. BURKE, County Treasurer.

To All Of My Old And New Friends

I want to thank you for your patronage since I have opened my new Furniture and Undertaking Business. And now we are better prepared to serve you than ever. Have with me Mr. W. S. Gobble, who is an expert and can help in giving you up-to-date service. Come in and see us. Yours to serve.

A. H. GREGORY

Appomattox :-: :-: :-: :-: Virginia

Save by attending this Great After Inventory Sale of Men's Women's, Boy's and Girl's Shoes. 200 Pairs.

50 Pairs	Men's Dress Shoes	$3.39	40 Pairs	Men's Work Shoes	$2.39
35 "	Boy's " "	2.49	50 "	Women's Dress "	1.79
25 "	Misses " "	1.69			

It is our policy to clear our stock once each season–Our Loss-Your Gain

Come early pick your Size and Style and Save

H. M. BURGE

Appomattox :-: :-: :-: Virginia.